

CAMPUS SERVICES
 4 North Street East
 Newcastle Upon Tyne
 NE1 8ST

Campus: CITY CENTRE
 Building: SQUIRES BUILDING
 Project: GROUND FLOOR
 AS EXISTING

| | |
|--------|----------------|
| Scale: | Date: MAY 2014 |
| NTS | Drawn: |
| | Issued: |

Job Reference No:

| | |
|-------------|----------|
| Drawing No: | Revision |
|-------------|----------|

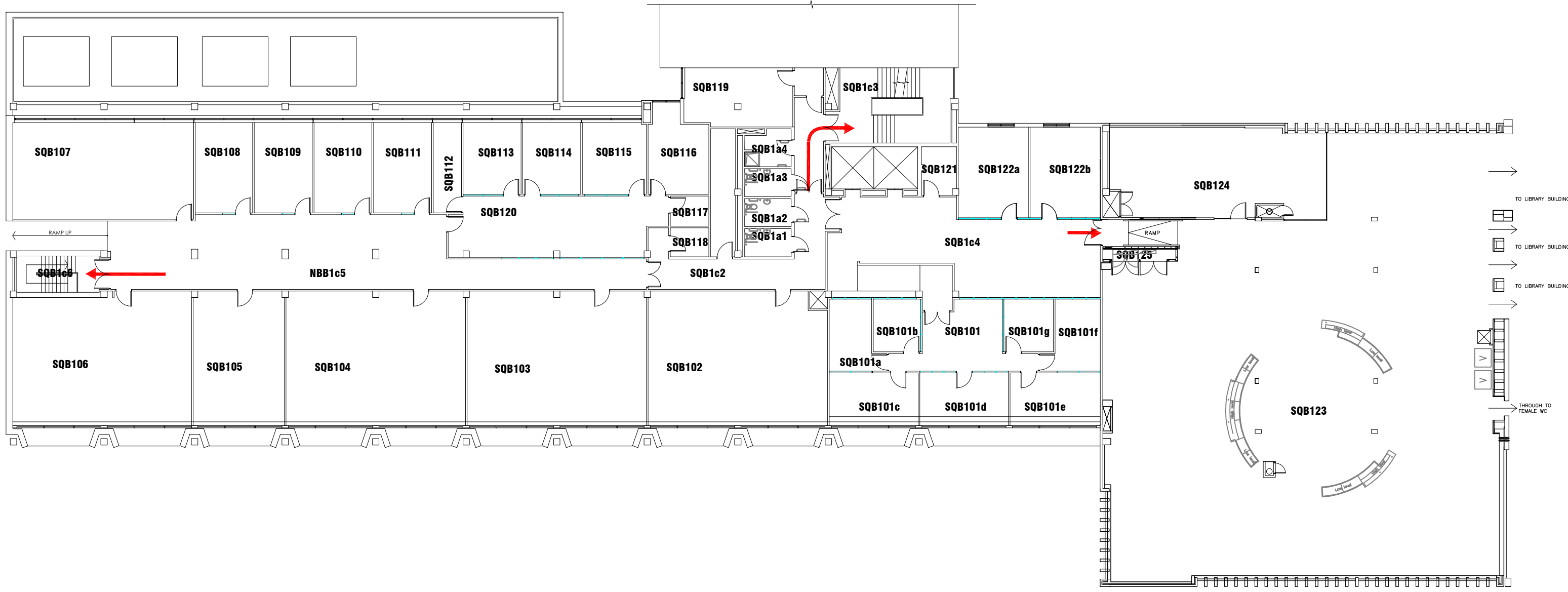

CAMPUS SERVICES
4 North Street East
Newcastle Upon Tyne
NE1 8ST

Campus: CITY CENTRE
Building: SQUIRES BUILDING

Project: FIRST FLOOR
AS EXISTING

Scale: NTS
Date: MAY 2014

Drawn:
Issued:

Job Reference No:

Drawing No:

Revision

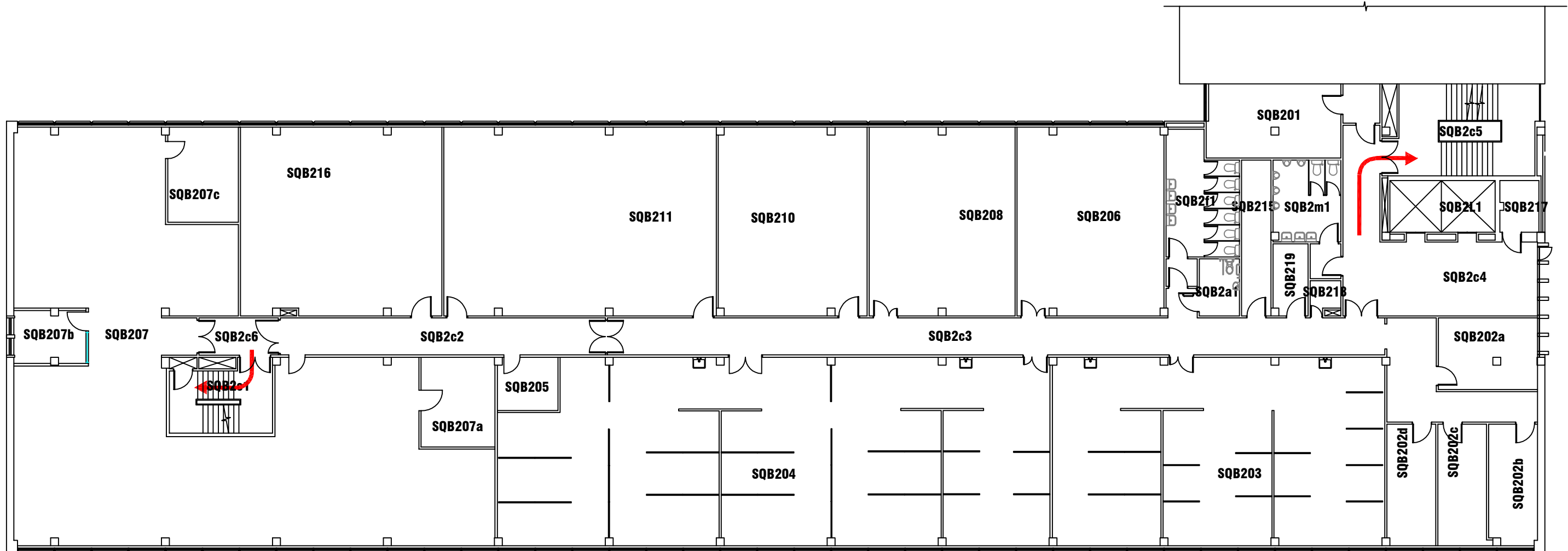

CAMPUS SERVICES
 4 North Street East
 Newcastle Upon Tyne
 NE1 8ST

Campus: CITY CENTRE
 Building: SQUIRES BUILDING

Project: SECOND FLOOR
 AS EXISTING

Scale: NTS Date: MAY 2014

Drawn:

Issued:

Job Reference No:

Drawing No:

Revision

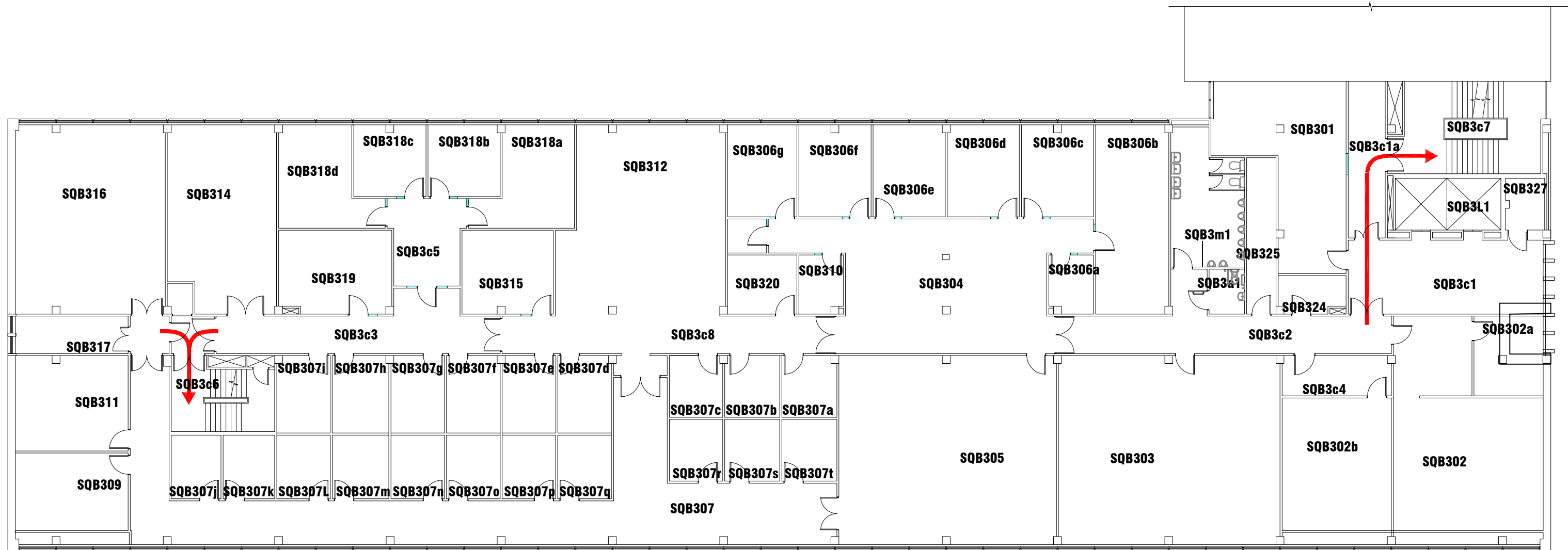

CAMPUS SERVICES
 4 North Street East
 Newcastle Upon Tyne
 NE1 8ST

Campus: CITY CENTRE
 Building: SQUIRES BUILDING
 Project: THIRD FLOOR LAYOUT

| | |
|-------------------|----------------|
| Scale: | Date: MAY 2014 |
| NTS | Drawn: |
| | Issued: |
| Job Reference No: | |
| Drawing No: | Revision |

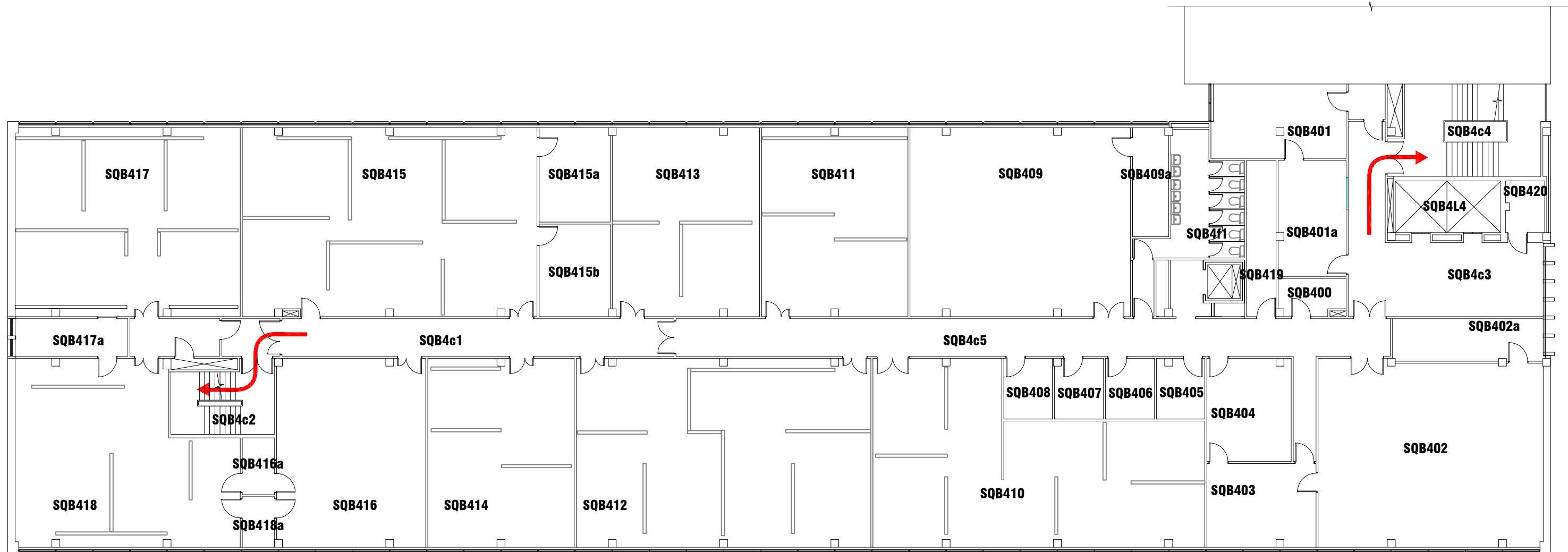

CAMPUS SERVICES
 4 North Street East
 Newcastle Upon Tyne
 NE1 8ST

Campus: CITY CENTRE
 Building: SQUIRES BUILDING

Project: FOURTH FLOOR
 AS EXISTING

Scale: Date: MAY 2014

NTS Drawn:

Issued:

Job Reference No:

Drawing No: Revision

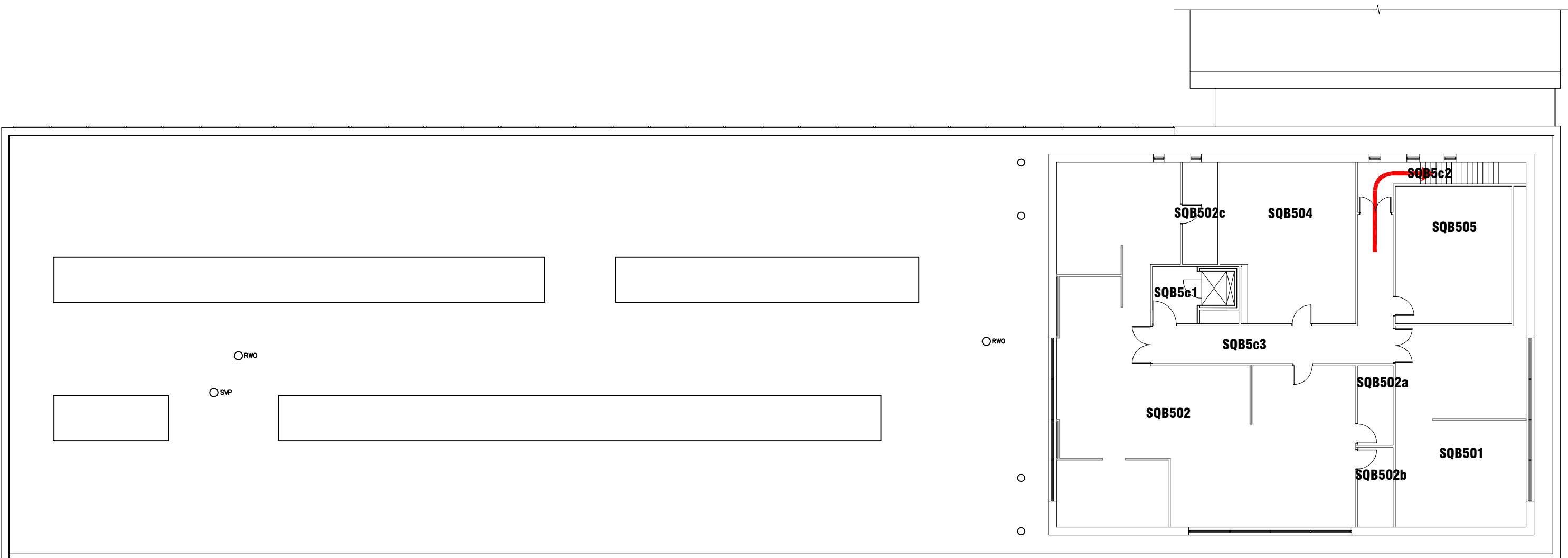

CAMPUS SERVICES
 4 North Street East
 Newcastle Upon Tyne
 NE1 8ST

Campus: CITY CENTRE
 Building: SQUIRES BUILDING

Project: FIFTH FLOOR
 AS EXISTING

Scale:
 NTS

Date: MAY 2014

Drawn:

Issued:

Job Reference No:

Drawing No:

Revision